Government of South Australia
Department of the Premier and Cabinet

PROCESS OVERVIEW FOR THE ANNUAL RETURN REQUIRED BY REGISTERED LOBBYISTS

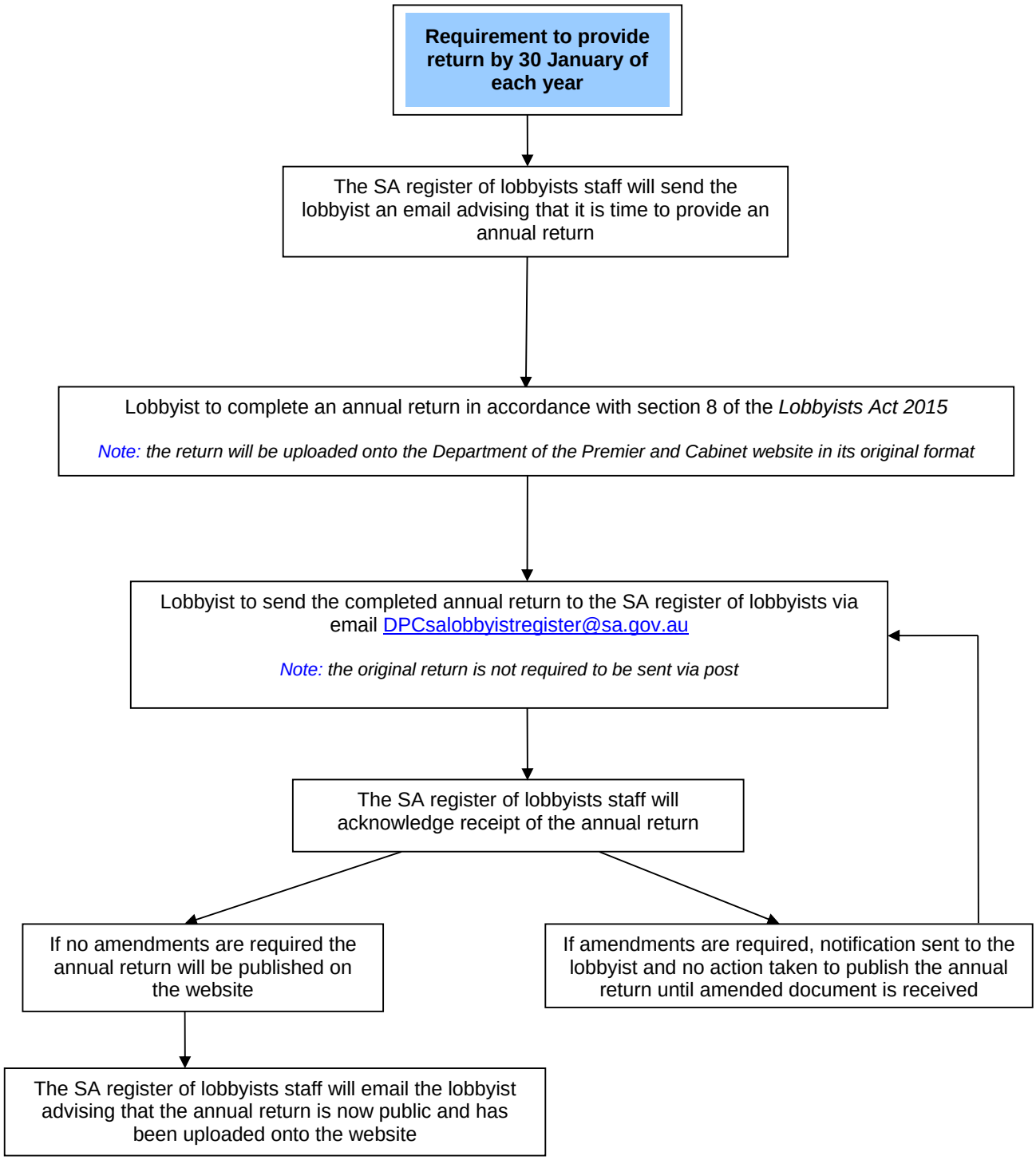

Last Updated: Tuesday, 27 September 2016